



Shri Vile Parle Kelavani Mandal's
SHRI BHAGUBHAI MAFATLAL POLYTECHNIC
EXAMINATION HALL TICKET
FEB - 2021 (DEC2020)



20DEC0251

Roll Number : 1770006
Candidate's Name : GAUTAMI GIRISH MANOJ
Program : DIGITAL ELECTRONICS

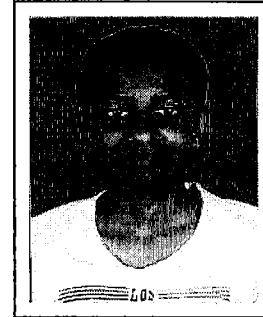

Candidate's Signature

SEMESTER	CODE	COURSE NAME	ATTEMPT	TH	PR	OR	TW
Sem II	160011	APPLIED MATHEMATICS	R4	Y	--	--	--
Sem III	160016	STRESS MANAGEMENT	R1	--	--	--	Y
Sem IV	160707	MICROPROCESSOR AND MICROCONTROLL	R4	Y	--	--	--
Sem V	160012	INDUSTRIAL MANAGEMENT	R1	Y	--	--	--
Sem V	160706	EMBEDDED SYSTEMS	R1	Y	--	Y	Y
Sem V	160711	TELEMATICS	R1	Y	--	Y	Y
Sem V	160712	COMPUTER NETWORKS	R1	Y	--	Y	Y
Sem V	160722	PROJECT	R1	--	--	Y	Y
Sem V	160732	ADVANCED PROCESSOR & PC ARCHITECT	R1	Y	Y	--	Y



Controller Of Examination

- NOTE : 1.This Should be retained by the candidate along with valid I-CARD and Exam Fee Receipt during Examinations.
2.Hall Ticket is invalid if the candidate is not Eligible / Defaulter / Disallowed for concerned Subject.
3.Hall Ticket once only generated / No Duplicate.



Shri Vile Parle Kelavani Mandal's
SHRI BHAGUBHAI MAFATLAL POLYTECHNIC
EXAMINATION HALL TICKET
FEB - 2021 (DEC2020)



20DEC0252

Roll Number : 1770009
Candidate's Name : NANCHE OMKAR GURUDATTA
Program : DIGITAL ELECTRONICS

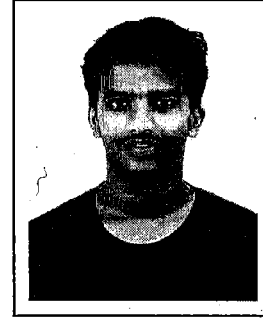

O. G. Nanche

Candidate's Signature

SEMESTER	CODE	COURSE NAME	ATTEMPT	TH	PR	OR	TW
Sem III	160011	APPLIED MATHEMATICS	R4	Y	--	--	--
Sem III	160016	STRESS MANAGEMENT	R1	--	--	--	Y
Sem III	160405	PRINCIPLES OF ANALOG TECHNIQUES	R4	Y	--	--	--
Sem V	160012	INDUSTRIAL MANAGEMENT	R1	Y	--	--	--
Sem V	160706	EMBEDDED SYSTEMS	R1	Y	--	Y	Y
Sem V	160711	TELEMATICS	R1	Y	--	Y	Y
Sem V	160712	COMPUTER NETWORKS	R1	Y	--	Y	Y
Sem V	160722	PROJECT	R1	--	--	Y	Y
Sem V	160732	ADVANCED PROCESSOR & PC ARCHITECT	R1	Y	Y	--	Y



Controller Of Examination

- NOTE : 1.This Should be retained by the candidate along with valid I-CARD and Exam Fee Receipt during Examinations.
2.Hall Ticket is invalid if the candidate is not Eligible / Defaulter / Disallowed for concerned Subject.
3.Hall Ticket once only generated / No Duplicate.



Shri Vile Parle Kelavani Mandal's
SHRI BHAGUBHAI MAFATLAL POLYTECHNIC
EXAMINATION HALL TICKET
FEB - 2021 (DEC2020)



20DEC0158

Roll Number : 1670011
Candidate's Name : PAWAR SAYALI JAYDAS
Program : DIGITAL ELECTRONICS

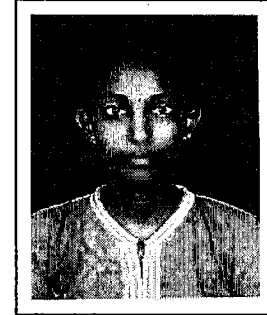

Candidate's Signature

SEMESTER	CODE	COURSE NAME	ATTEMPT	TH	PR	OR	TW
Sem III	160011	APPLIED MATHEMATICS	R3	Y	--	--	--
Sem V	160012	INDUSTRIAL MANAGEMENT	R1	Y	--	--	--
Sem V	160706	EMBEDDED SYSTEMS	R1	Y	--	Y	Y
Sem V	160711	TELEMATICS	R1	Y	--	Y	Y
Sem V	160712	COMPUTER NETWORKS	R1	Y	--	Y	Y
Sem V	160722	PROJECT	R1	--	--	Y	Y
Sem V	160732	ADVANCED PROCESSOR & PC ARCHITECT	R1	Y	Y	--	Y

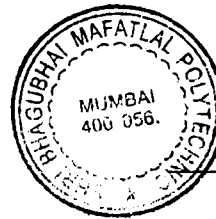

Controller Of Examination

- NOTE : 1.This Should be retained by the candidate along with valid I-CARD and Exam Fee Receipt during Examinations.
2.Hall Ticket is invalid if the candidate is not Eligible / Defaulter / Disallowed for concerned Subject.
3.Hall Ticket once only generated / No Duplicate.



Shri Vile Parle Kelavani Mandal's
SHRI BHAGUBHAI MAFATLAL POLYTECHNIC
EXAMINATION HALL TICKET
FEB - 2021 (DEC2020)



20DEC0159

Roll Number : 1670014
Candidate's Name : SALUNKE GAURI PRAKASH
Program : DIGITAL ELECTRONICS



Gauri

Candidate's Signature

SEMESTER	CODE	COURSE NAME	ATTEMPT	TH	PR	OR	TW
Sem V	160012	INDUSTRIAL MANAGEMENT	R1	Y	--	--	--
Sem V	160706	EMBEDDED SYSTEMS	R1	Y	--	Y	Y
Sem V	160711	TELEMATICS	R1	Y	--	Y	Y
Sem V	160712	COMPUTER NETWORKS	R1	Y	--	Y	Y
Sem V	160722	PROJECT	R1	--	--	Y	Y
Sem V	160732	ADVANCED PROCESSOR & PC ARCHITECT	R1	Y	Y	--	Y



Salunke

Controller Of Examination

- NOTE : 1.This Should be retained by the candidate along with valid I-CARD and Exam Fee Receipt during Examinations.
2.Hall Ticket is invalid if the candidate is not Eligible / Defaulter / Disallowed for concerned Subject.
3.Hall Ticket once only generated / No Duplicate.



Shri Vile Parle Kelavani Mandal's
SHRI BHAGUBHAI MAFATLAL POLYTECHNIC
EXAMINATION HALL TICKET
FEB - 2021 (DEC2020)



20DEC0161

Roll Number : 1670022
Candidate's Name : SHIRDHANKAR KARAN DARSHAN
Program : DIGITAL ELECTRONICS

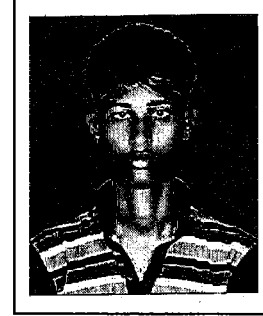

Karan

Candidate's Signature

SEMESTER	CODE	COURSE NAME	ATTEMPT	TH	PR	OR	TW
Sem IV	160411	ELEMENTS OF COMMUNICATION ENGINE	R4	Y	--	--	--
Sem IV	160704	SIGNALS AND SYSTEMS	R4	Y	--	--	--
Sem IV	160709	VLSI	R4	Y	--	--	--
Sem V	160012	INDUSTRIAL MANAGEMENT	R1	Y	--	--	--
Sem V	160706	EMBEDDED SYSTEMS	R1	Y	--	Y	Y
Sem V	160711	TELEMATICS	R1	Y	--	Y	Y
Sem V	160712	COMPUTER NETWORKS	R1	Y	--	Y	Y
Sem V	160722	PROJECT	R1	--	--	Y	Y
Sem V	160732	ADVANCED PROCESSOR & PC ARCHITECT	R1	Y	Y	--	Y



Sankat

Controller Of Examination

- NOTE : 1.This Should be retained by the candidate along with valid I-CARD and Exam Fee Receipt during Examinations.
2.Hall Ticket is invalid if the candidate is not Eligible / Defaulter / Disallowed for concerned Subject.
3.Hall Ticket once only generated / No Duplicate.



Shri Vile Parle Kelavani Mandal's
SHRI BHAGUBHAI MAFATLAL POLYTECHNIC
EXAMINATION HALL TICKET
FEB - 2021 (DEC2020)



20DEC0162

Roll Number : 1670025
Candidate's Name : YADAV SANTOSH KATWARU
Program : DIGITAL ELECTRONICS

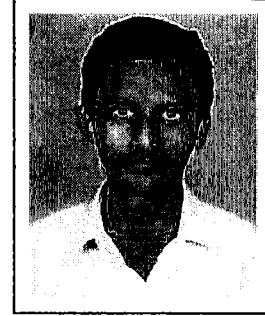

Candidate's Signature

SEMESTER	CODE	COURSE NAME	ATTEMPT	TH	PR	OR	TW
Sem IV	160412	PRINCIPLES OF INSTRUMENTATION AND C	R4	Y	--	--	--
Sem IV	160709	VLSI	R4	Y	--	--	--

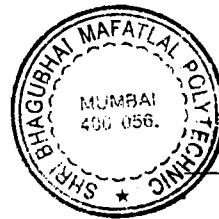

Controller Of Examination

- NOTE : 1.This Should be retained by the candidate along with valid I-CARD and Exam Fee Receipt during Examinations.
2.Hall Ticket is invalid if the candidate is not Eligible / Defaulter / Disallowed for concerned Subject.
3.Hall Ticket once only generated / No Duplicate.



Shri Vile Parle Kelavani Mandal's
SHRI BHAGUBHAI MAFATLAL POLYTECHNIC
EXAMINATION HALL TICKET
FEB - 2021 (DEC2020)



20DEC0103

Roll Number : 1570004
Candidate's Name : GANGURDE AVINASH JEEVAN
Program : DIGITAL ELECTRONICS

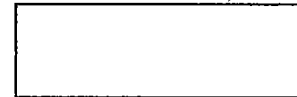
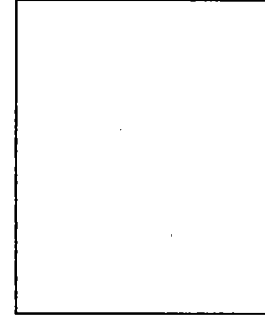

Candidate's Signature

SEMESTER	CODE	COURSE NAME	ATTEMPT	TH	PR	OR	TW
Sem I	120016	ENGINEERING DRAWING	R4	--	Y	--	--
Sem III	120403	ELECTRONIC DEVICES AND CIRCUITS - I	R4	Y	--	--	--
Sem VI	120412	ELEMENTS OF COMM. ENGG.	R4	Y	--	--	--
Sem VI	120413	PRINCIPLE OF INSTRUMENTATION	R4	Y	--	--	--
Sem VI	120706	SIGNALS & SYSTEMS	R4	Y	--	--	--
Sem VI	120707	INDUSTRIAL ELECTRONICS	R4	Y	--	--	--
Sem VI	120708	VLSI	R4	Y	--	--	--
Sem VII	120711	TELEMATICS	R4	Y	--	--	--



Sankat

Controller Of Examination

- NOTE : 1.This Should be retained by the candidate along with valid I-CARD and Exam Fee Receipt during Examinations.
2.Hall Ticket is invalid if the candidate is not Eligible / Defaulter / Disallowed for concerned Subject.
3.Hall Ticket once only generated / No Duplicate.



Shri Vile Parle Kelavani Mandal's
SHRI BHAGUBHAI MAFATLAL POLYTECHNIC
EXAMINATION HALL TICKET
FEB - 2021 (DEC2020)



20DEC0105

Roll Number : 1570007
Candidate's Name : KARANDE SAURABH SANJAY
Program : DIGITAL ELECTRONICS



Candidate's Signature

SEMESTER	CODE	COURSE NAME	ATTEMPT	TH	PR	OR	TW
Sem I	120003	BASIC MATHEMATICS	R4	Y	--	--	--
Sem I	120004	CHEMISTRY-I	R4	Y	--	--	--
Sem II	120012	ENGG. MATHEMATICS	R4	Y	--	--	--
Sem II	120401	ELEMENTS OF ELECTRICAL TECHNOLOGY	R4	Y	--	--	--
Sem III	120403	ELECTRONIC DEVICES AND CIRCUITS - I	R4	Y	Y	--	--
Sem III	120702	PRINCIPLES OF DIGITAL TECHNIQUES	R4	Y	--	--	--
Sem IV	120407	PRINCIPLES OF ANALOG TECHNIQUES	R4	Y	--	--	--
Sem VI	120706	SIGNALS & SYSTEMS	R4	Y	--	--	--
Sem VI	120708	VLSI	R4	Y	--	--	--



Controller Of Examination

- NOTE : 1.This Should be retained by the candidate along with valid I-CARD and Exam Fee Receipt during Examinations.
2.Hall Ticket is invalid if the candidate is not Eligible / Defaulter / Disallowed for concerned Subject.
3.Hall Ticket once only generated / No Duplicate.



Shri Vile Parle Kelavani Mandal's
SHRI BHAGUBHAI MAFATLAL POLYTECHNIC
EXAMINATION HALL TICKET
FEB - 2021 (DEC2020)



20DEC0106

Roll Number : 1570010
Candidate's Name : MAHAMUNKAR CHINMAY DEVENDRA
Program : DIGITAL ELECTRONICS

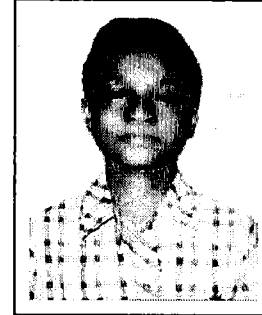

Chinmay

Candidate's Signature

SEMESTER	CODE	COURSE NAME	ATTEMPT	TH	PR	OR	TW
Sem I	120001	APPLIED MECHANICS	R4	Y	--	--	--
Sem I	120003	BASIC MATHEMATICS	R4	Y	--	--	--
Sem I	120004	CHEMISTRY-I	R4	Y	--	--	--
Sem I	120008	PHYSICS-I	R4	Y	--	--	--
Sem II	120005	COMMUNICATION SKILLS	R4	Y	--	--	--
Sem II	120401	ELEMENTS OF ELECTRICAL TECHNOLOGY	R4	Y	--	--	--
Sem III	120022	APPLIED MATHEMATICS	R4	Y	--	--	--
Sem III	120403	ELECTRONIC DEVICES AND CIRCUITS - I	R4	Y	Y	--	--
Sem III	120405	CIRCUITS AND NETWORKS	R4	Y	--	--	--



Chinmay

Controller Of Examination

- NOTE : 1.This Should be retained by the candidate along with valid I-CARD and Exam Fee Receipt during Examinations.
2.Hall Ticket is invalid if the candidate is not Eligible / Defaulter / Disallowed for concerned Subject.
3.Hall Ticket once only generated / No Duplicate.



Shri Vile Parle Kelavani Mandal's
SHRI BHAGUBHAI MAFATLAL POLYTECHNIC
EXAMINATION HALL TICKET
FEB - 2021 (DEC2020)



20DEC0061

Roll Number : 1470103
Candidate's Name : HODE AKSHATA SURYAKANT
Program : DIGITAL ELECTRONICS



Akshata

Candidate's Signature

SEMESTER	CODE	COURSE NAME	ATTEMPT	TH	PR	OR	TW
Sem I	120003	BASIC MATHEMATICS	R4	Y	--	--	--
Sem VI	120412	ELEMENTS OF COMM. ENGG.	R4	Y	--	--	--
Sem VI	120707	INDUSTRIAL ELECTRONICS	R4	Y	--	--	--
Sem VI	120708	VLSI	R4	Y	--	--	--
Sem VII	120024	INDUSTRIAL MANAGEMENT	R4	Y	--	--	--
Sem VII	120709	EMBEDDED SYSTEM	R4	Y	--	--	--
Sem VII	120712	COMPUTER NETWORK	R4	Y	--	--	--



Sankar

Controller Of Examination

- NOTE : 1.This Should be retained by the candidate along with valid I-CARD and Exam Fee Receipt during Examinations.
2.Hall Ticket is invalid if the candidate is not Eligible / Defaulter / Disallowed for concerned Subject.
3.Hall Ticket once only generated / No Duplicate.



Shri Vile Parle Kelavani Mandal's
SHRI BHAGUBHAI MAFATLAL POLYTECHNIC
EXAMINATION HALL TICKET
FEB - 2021 (DEC2020)



20DEC0038

Roll Number : 1370105
Candidate's Name : PATIL JIMESH PRADIP
Program : DIGITAL ELECTRONICS

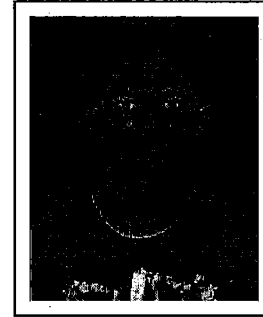

Candidate's Signature

SEMESTER	CODE	COURSE NAME	ATTEMPT	TH	PR	OR	TW
Sem VI	120412	ELEMENTS OF COMM. ENGG.	R4	Y	--	--	--
Sem VI	120706	SIGNALS & SYSTEMS	R4	Y	--	--	--
Sem VI	120707	INDUSTRIAL ELECTRONICS	R4	Y	--	--	--
Sem VII	120709	EMBEDDED SYSTEM	R4	Y	--	--	--
Sem VII	120710	ADV. PROCESSOR & PC ARCHITECTURE	R4	Y	--	--	--
Sem VII	120711	TELEMATICS	R4	Y	--	--	--



Controller Of Examination

- NOTE : 1.This Should be retained by the candidate along with valid I-CARD and Exam Fee Receipt during Examinations.
2.Hall Ticket is invalid if the candidate is not Eligible / Defaulter / Disallowed for concerned Subject.
3.Hall Ticket once only generated / No Duplicate.